



Install wēpa on MacOS

This guide will show a student how to install the wēpa print driver on their personal Mac computer.

Written By: Wayne Peterson

Install wēpa
on macOS

Step 1 — Downloading the Installer

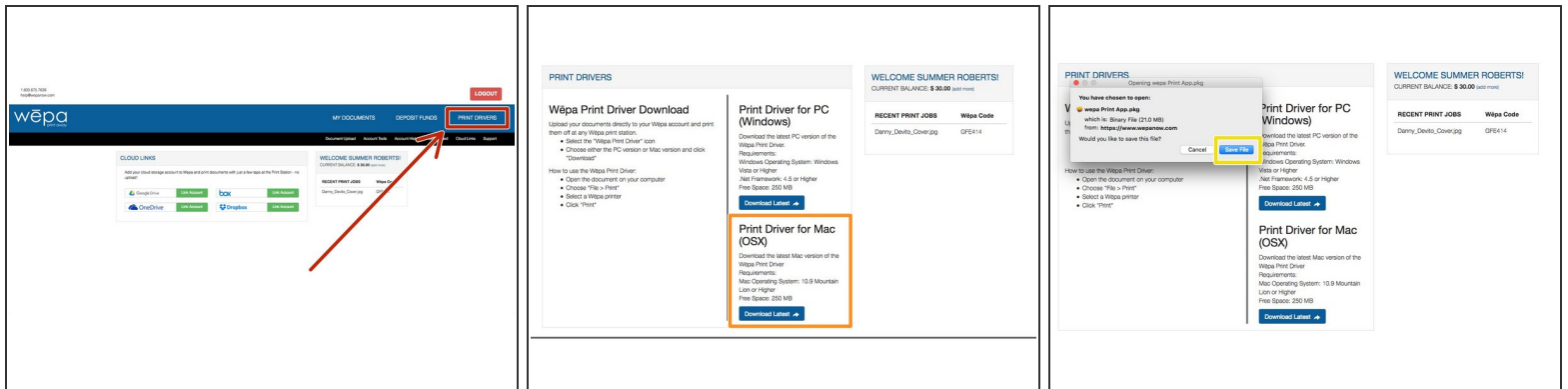

- Log into wēpa web and click on the **Print Drivers** link in the top-right.
- Locate the Mac installer and click **Download Latest**.
- Click **Save File** when prompted.

Step 2

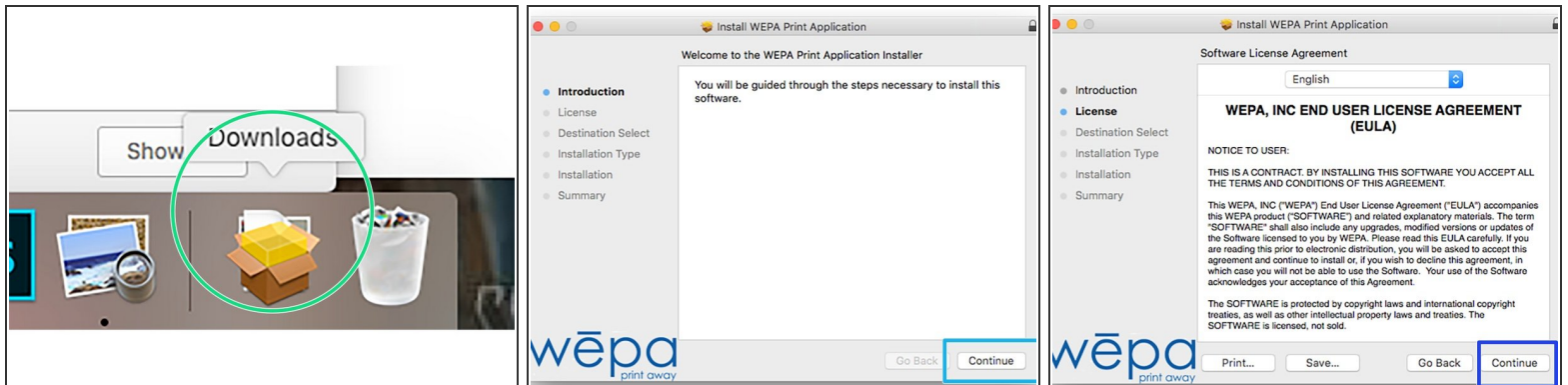

- Locate the installer in your **Downloads** folder. Double-click to launch.
- Click **Continue**.
- Click **Continue**.

Step 3

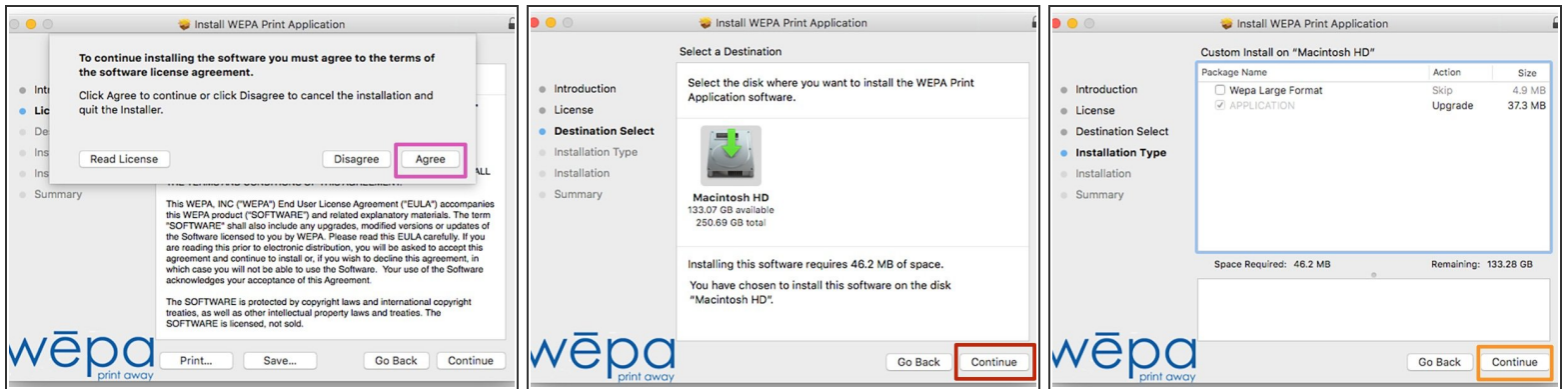

- If you agree to the wēpa license agreement, click **Agree** to continue with the installation.
- Click **Continue**.
- Leave these settings as they are and click **Continue**.

Step 4

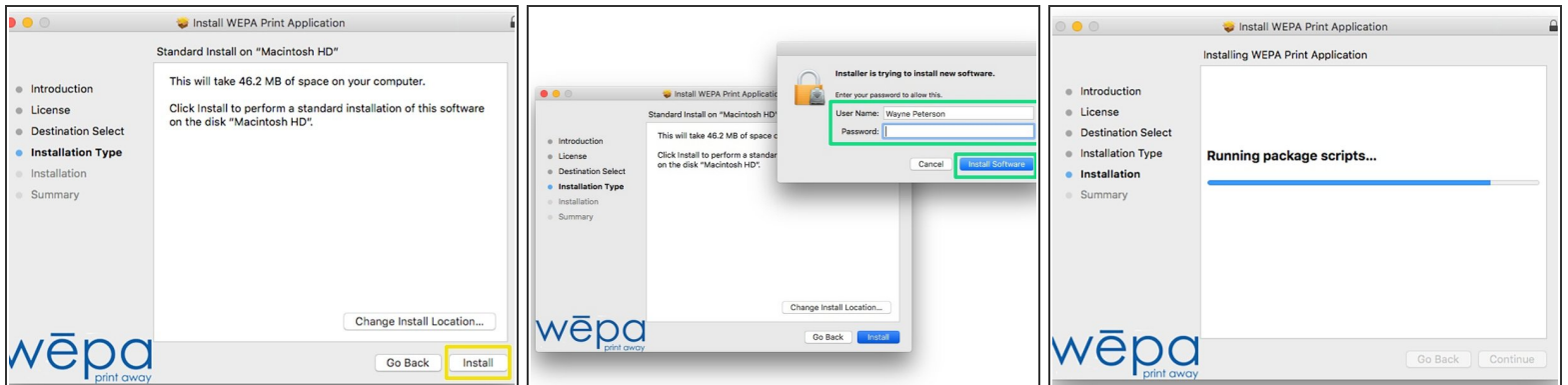

- Click **Install** to begin the installation, it only takes a few moments.
- You may be asked to authenticate to install the program. Simply enter your computer login information to authenticate.

Step 5

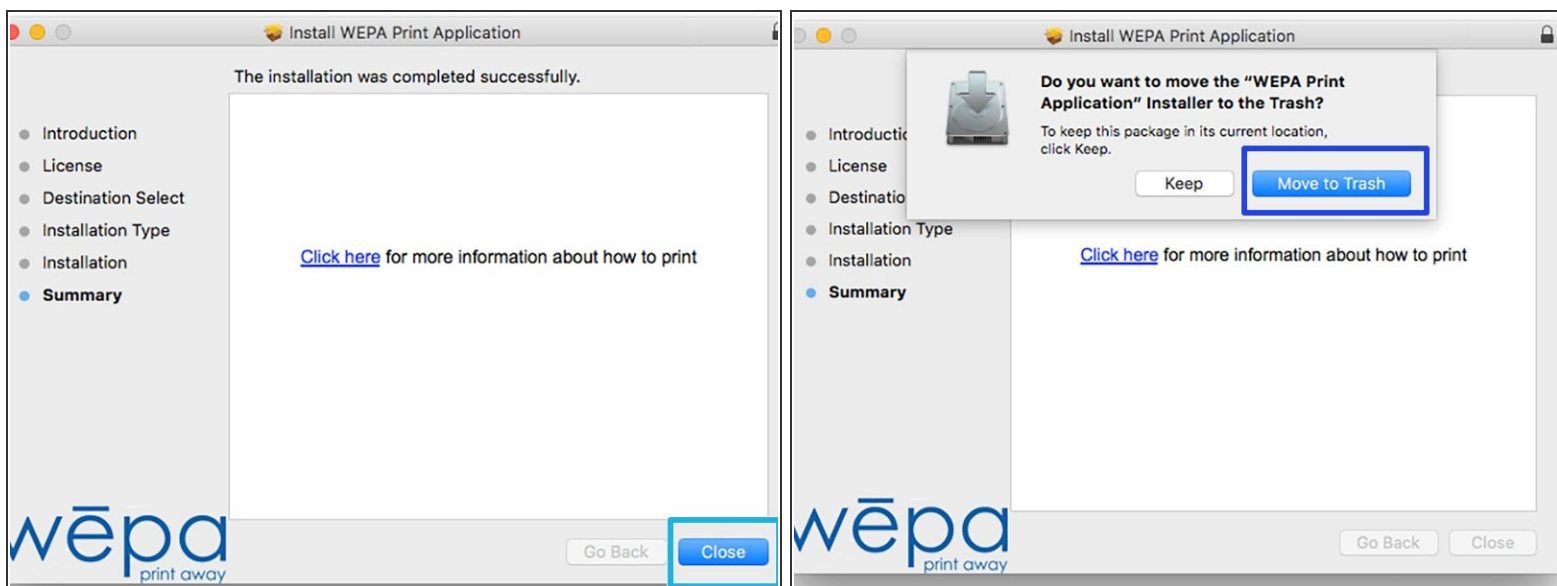

- When the installation finishes, click **Close**.
- When prompted, feel free to send the installer to the trash.

Step 6

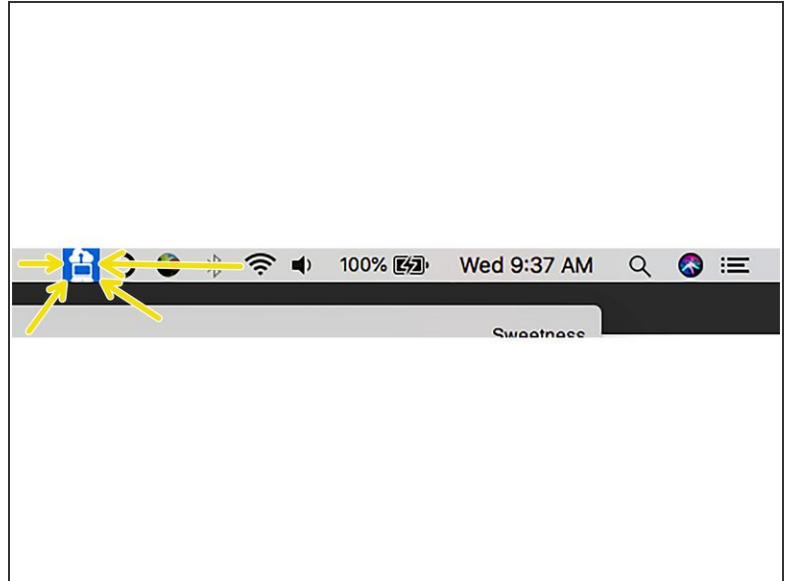
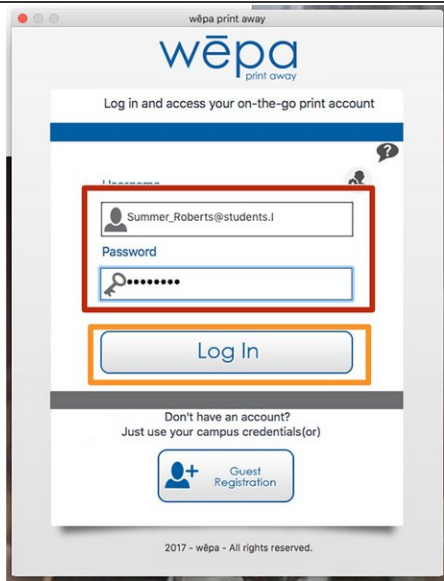

- Log into your account using the following format: Username: `FirstName_Lastname@students.laboure.edu` followed by your Labouré password.
- Click **Log in**.
- Once logged in, you will see the wēpa app in the menu bar at the top of your screen. From there you can upload and manage documents.